

## 0. Overture

W S Gilbert

Arthur Sullivan

Andante  $\text{♩} = 52$

*p*

4

11

2

poco rit.....

**A** A tempo  $\text{♩} = 72$

18

*p*

37 **B**

*p*

43

47 **C** Clarinet Cadenza - ad lib.

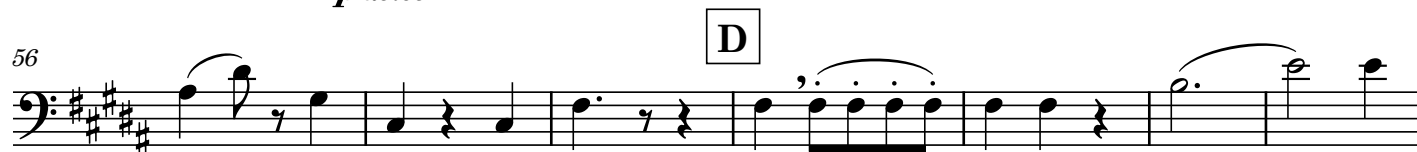
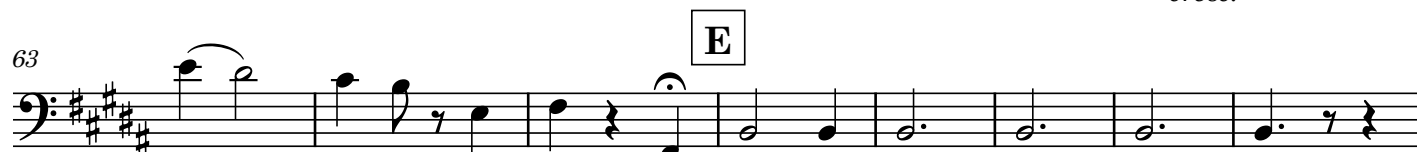
50 **Andante espressivo***p dolce**cresc.**dim.**p**f***Allegro giocoso** ♩. = 120*mp**p**p*

102 **J**

107 **K**

114

118 **L**

123

128

133 **M**

139 **N**

1 2

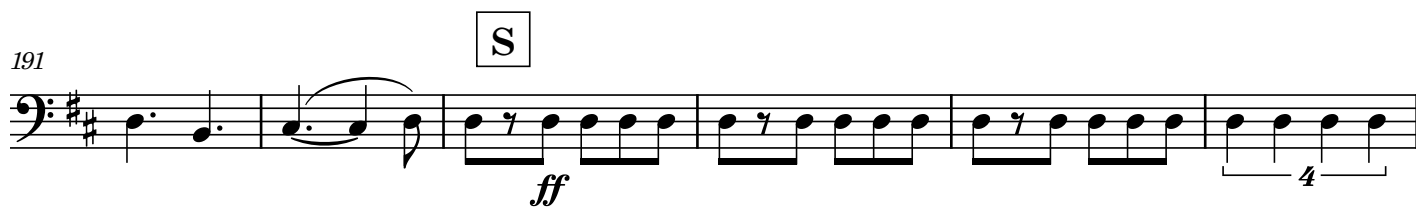
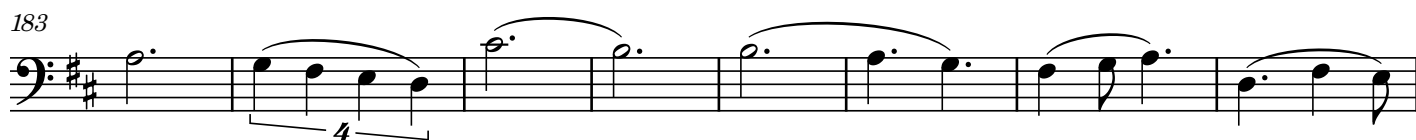
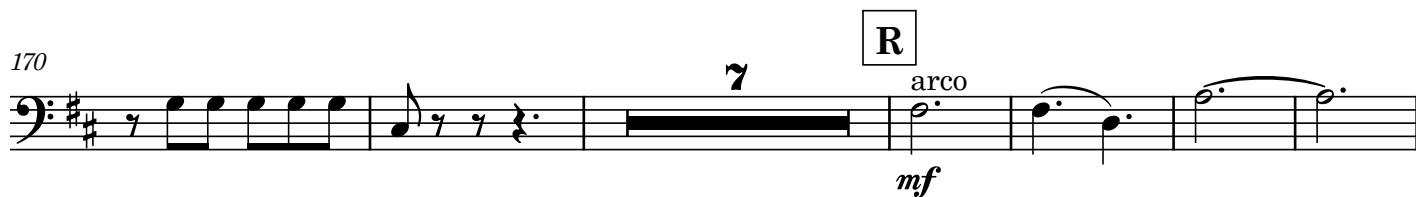
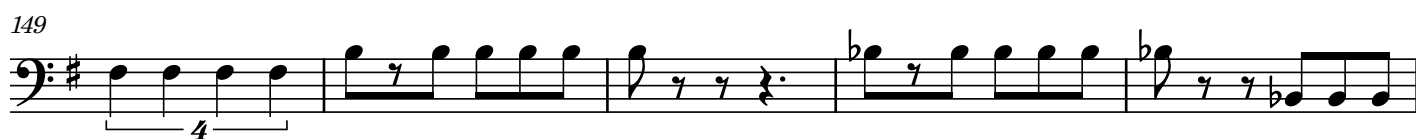

209

T

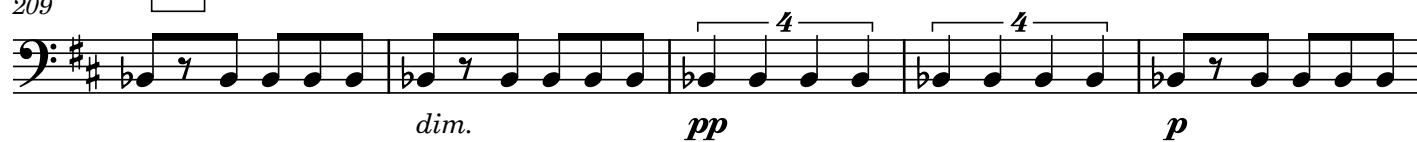

214

219

224

U

229

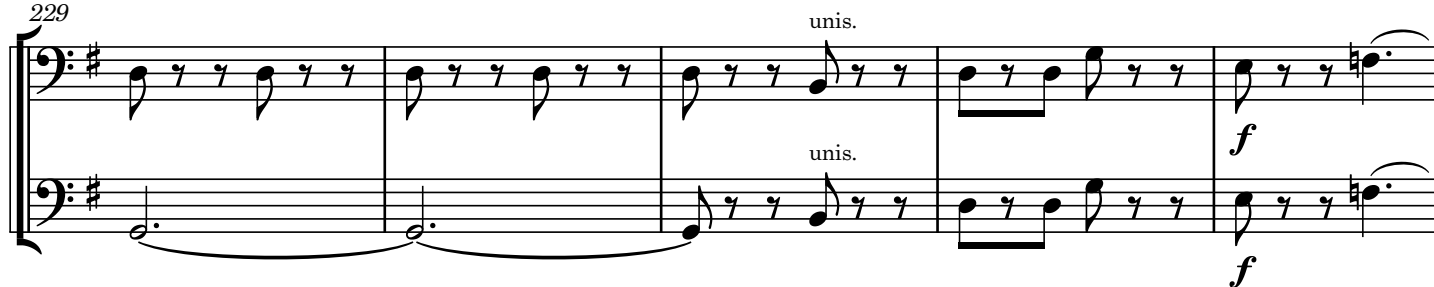

234

239

247

V

W

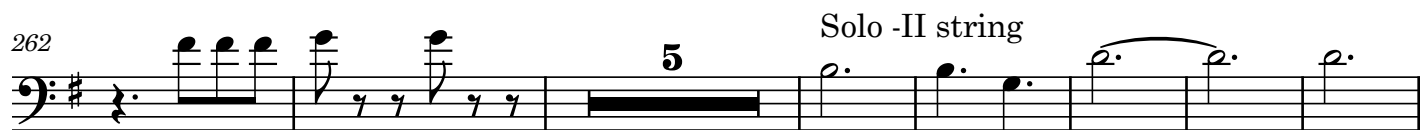

Solo -II string

*mf*

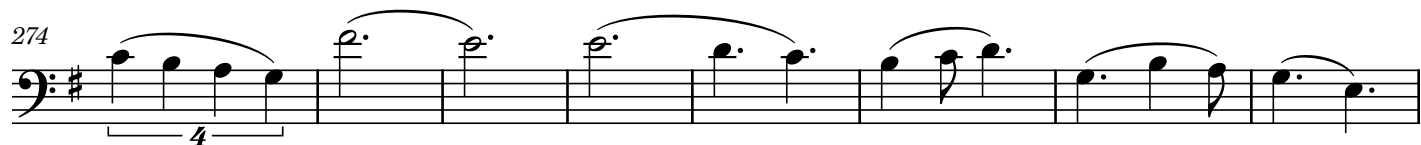

X

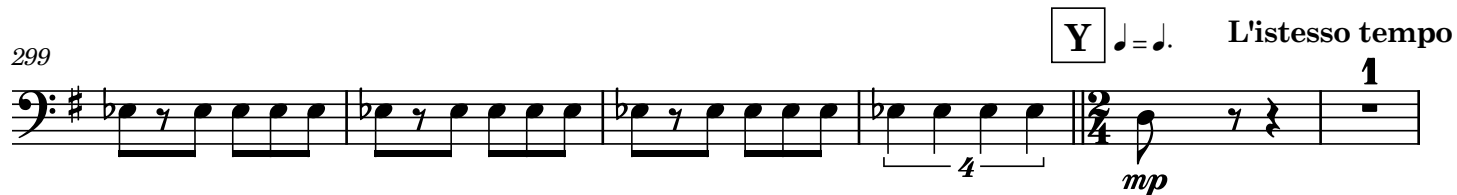

Y

$\text{♩} = \text{♩}$

L'istesso tempo

1

*mp*

Z

Animato  $\text{♩} = 144$

*cresc.*

1 (-6)

2

3

4

5

6

324 **Piu vivo** ♩ = 150  
1 (- 9) 2

331 3 4 5 6 7 8 9

338 rit..... **Tempo I**

345

## 1. Tripping hither

W S Gilbert

Arthur Sullivan

Allegretto  $\text{♩} = 90$ 

17

pizz.

*p*

21

27

33

A

8

45

B

pizz.

*f*

1

51

56

pizz.

61

## 9

9

66

---

arco

---

pizz.

C

 $mf$ 

*p*

72

77

82

87

D

$$f$$

92

97

**E**

**rit.....**

*p*

103

**a tempo**

8

*p*

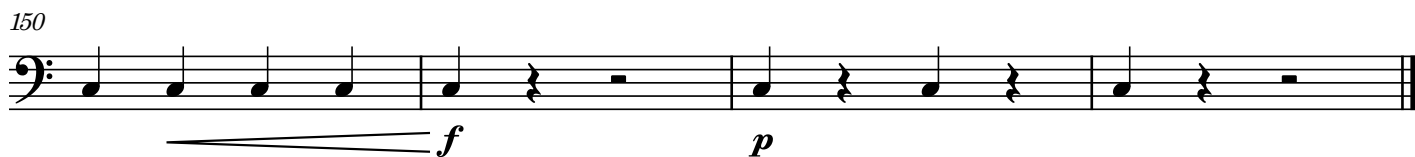
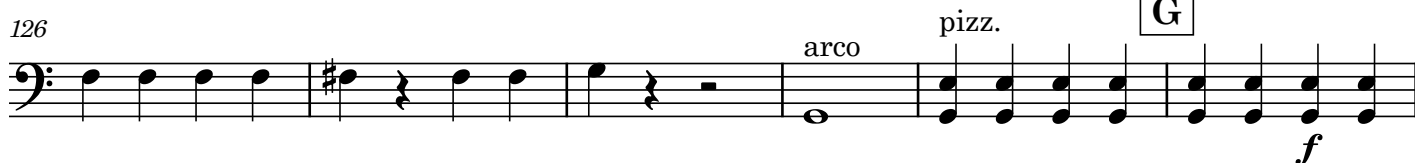
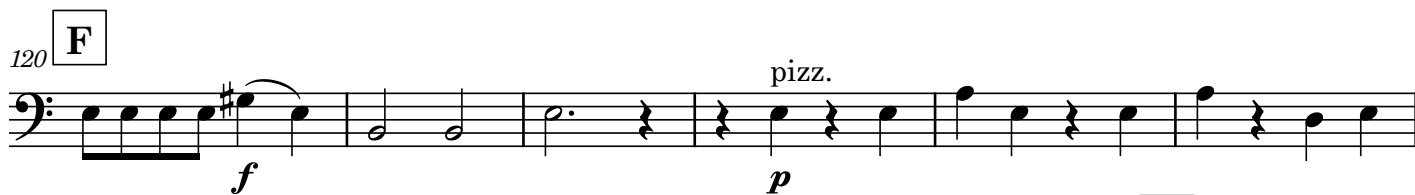

## 2. Incantation

W S Gilbert

Arthur Sullivan

**Andante** ♩. = 88

**A** 12 2 arco

20 *f*

31 **B** 18 **C** *dim.* *p*

56

67 **D** **Piu mosso** ♩. = 100 3 2 *pp* *mf*

78 *f*

83 **E**

88 F

94

100

106

113

*mp* *p* *mf* *f* *f*

## 3. Good morrow, good mother

W S Gilbert

Arthur Sullivan

Allegretto  $\text{♩} = 88$ 

10

A

18

B

24

*fp* *mf*

## 4. Fare thee well

W S Gilbert

Arthur Sullivan

**Allegretto**  $\text{♩} = 92$

1 (- 10) 2 3 4 5 6 7 8 9

*p*

10 10

18 **A** pizz.

25

30

34 arco pizz.

39 *cresc.* *f* *p*

## 4. Good morrow, good lover

W S Gilbert

Arthur Sullivan

Allegretto ♩ = 88

Violoncello part for Act 4, 'Good morrow, good lover'. The score is in bass clef, key of D major (two sharps), and 6/8 time. It begins with a tempo marking of Allegretto and a metronome indication of ♩ = 88. The first staff (measures 1-6) features a melodic line starting on G2, moving stepwise up to D3, with a dynamic marking of *fp* at the beginning and *mf* at the end. The second staff (measures 7-11) continues the melodic line, ending on D3. The third staff (measures 12-25) is marked with a box 'A' and contains a sequence of eighth notes, starting on G2 and moving up to D3, with a dynamic marking of *fp* at the beginning. The fourth staff (measures 26-30) is marked with a box 'B' and contains a sequence of eighth notes, starting on G2 and moving up to D3, with a dynamic marking of *f* at the beginning. The piece concludes with a final cadence on D3.

7

12

A

26

B

*fp* *mf* *fp* *f*

## 5. None shall part us

W S Gilbert

Arthur Sullivan

Violoncello

5. None shall part us

W S Gilbert

Arthur Sullivan

*p*

8

**A**

13

**B**

19

*mf*

22

1. 2.

**C**

26

*p* *mf* *mf*

30

33

*p* *mf*

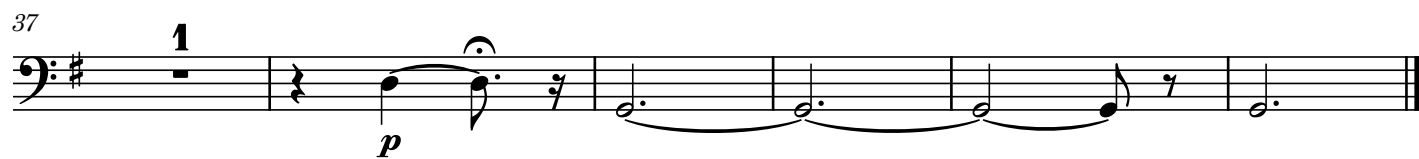

## 6. Entrance and March of the Peers

W S Gilbert

Arthur Sullivan

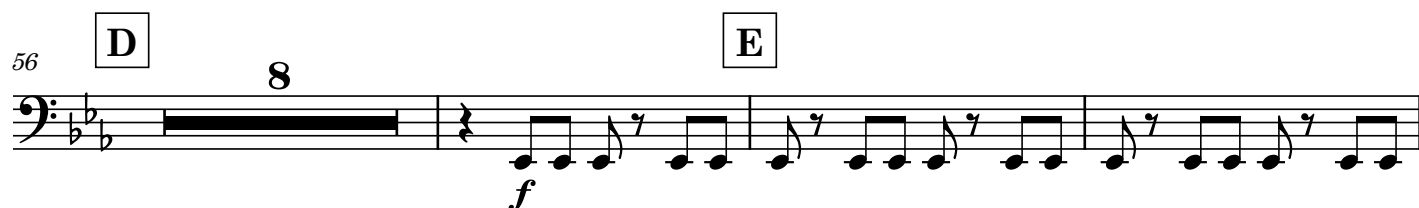
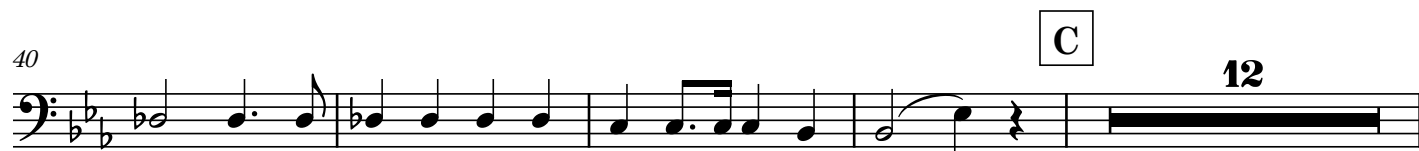
Allegro maestoso  $\text{♩} = 72$ 

67

71

75

79

**F**

82

85

89

*sim.*

94

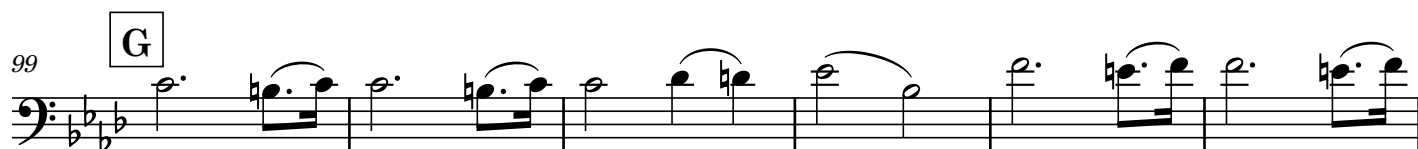

139

139

2

*mf*

*f*

146

146

**K**

M

151

151

157

161

161

L

165

[illegible]

169

The bass line of 'The Rose Tree' is written on a single staff in bass clef with a key signature of two flats (B-flat and E-flat). The melody consists of six measures. The first four measures are eighth notes with a dotted quarter note rest, alternating between G2, F2, E2, and D2. The fifth and sixth measures are half notes, G2 and F2 respectively.

175

[illegible]

## 7. Entrance of Lord Chancellor and Song (6a &amp; 7)

W S Gilbert

Arthur Sullivan

Allegro vivace ♩. = 88

6

12

19

No. 7

24

29

34

A

pizz.

39

44 B

arco

*f* *p*

49

*f*

53 1. 2.

57

*p*

62

67 pizz.

72

76

81

86

## 8. My well-loved Lord

W S Gilbert

Arthur Sullivan

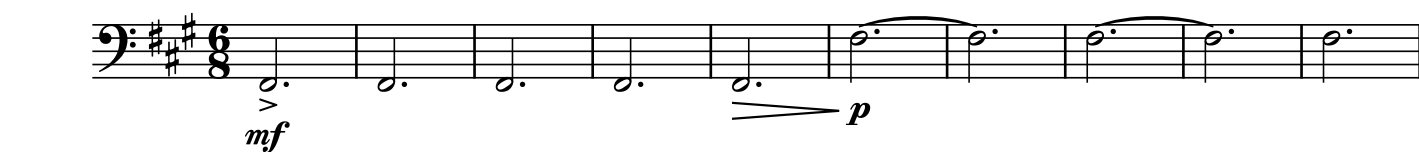
Allegro grazioso  $\text{♩} = 72$ 

11

21

**A** Barcarolle

colla voce

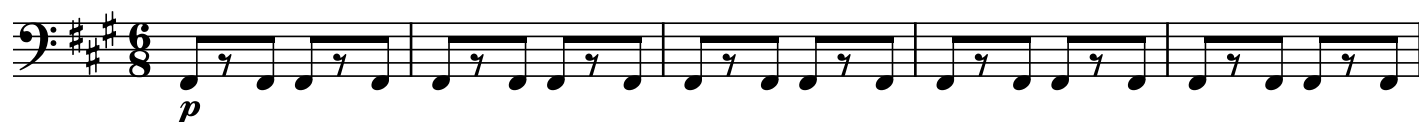

26

31

36

40

**B**

45

C

50

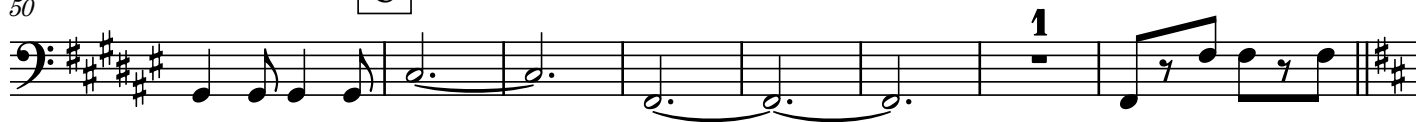

D

58

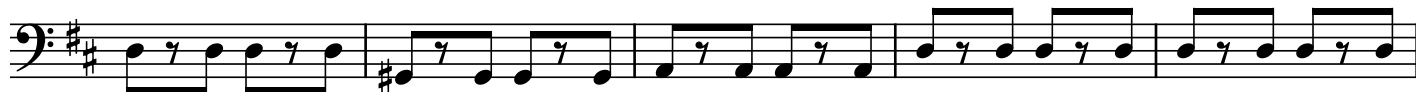

63

68

E

73

1 (-6)

2

3

4

78

5

6

F

83

89

1 (-9)

2

3

4

5

94 **G** 6 7 8 9

99

104

108 *p*

113

118 rit. **H** a tempo *mp* *dim.*

127 3 *p* rit. *p*

136

## 9. Nay, tempt me not

W S Gilbert

Arthur Sullivan

Moderato  $\text{♩} = 92$ 

6

## 10. Spurn not the nobly born

W S Gilbert

Arthur Sullivan

Andante espressivo ♩ = 88

4

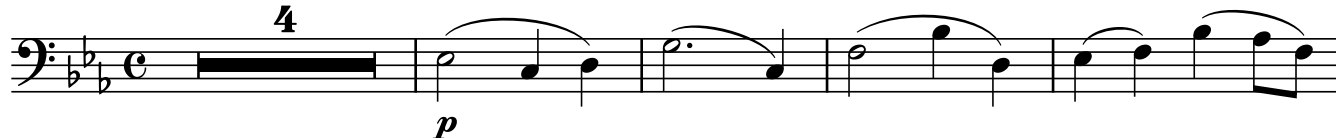

9

B

14

18

1.

2.

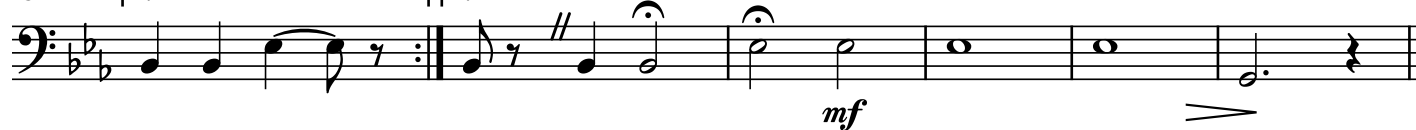

11. My Lords, it may not be

W S Gilbert

Arthur Sullivan

**C** recit.

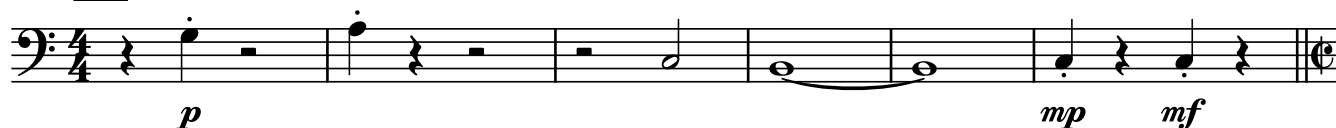

7 **D** Allegro  $\text{♩} = 84$

14

**Allegro non troppo**  $\text{♩} = 72$

19

**E**

*div.*

24

29

**F**

34

39 G

45

51 H

*p* *p*

58

*cresc.* *f*

65 J

*ff*

70 L

74

78

82

## 12. When I went to the bar

W S Gilbert

Arthur Sullivan

Allegro comodo  $\text{♩} = 100$ 

Repeat 3 times

3

*p*

9

16

3

25

*p*

32

37

42

*f*

*>*

## 13. Act I Finale

W S Gilbert

Arthur Sullivan

Moderato  $\text{♩} = 112$

*p*

5

11 A

17 Piu mosso

*p*

22 rit.....Tempo I

B

*p*

28

34 Piu mosso

*f*

**Allegro agitato**

39 C 6 Allegro **1**

51

cadenza

56

56

60

**D**

*f*

64 Piu vivo  $\text{♩} = 96$

64 Piu vivo  $\text{♩} = 96$

[illegible]

72

*p*

[illegible]

82

**F**[illegible]

G

99

*p*

108

**rit.**.....

**Andante espressivo** ♩

114

121

The bass line is written on a single staff in bass clef with a key signature of one sharp (F#). It consists of four measures. The first measure contains a half note F#2, a half note G#2, and a whole rest. The second measure contains eighth notes A2, B2, C3, D3, E3, F#3, G#3, and A3. The third measure contains eighth notes B3, C4, D4, E4, F#4, G#4, A4, and B4. The fourth measure contains a quarter note C4, an eighth rest, a quarter note D4, an eighth rest, a quarter note E4, an eighth rest, a quarter note F#4, an eighth rest, and a quarter note G#4.

125

H

The bass line of 'The Rose Tree' is written in G major (one sharp) and 2/4 time. It consists of six measures. The first measure contains a quarter note G2, an eighth rest, a quarter note A2, and a quarter note B2. The second measure contains a half note G2. The third measure contains a quarter note G2, an eighth rest, a quarter note A2, an eighth rest, and a quarter note B2. The fourth measure contains a quarter note G2, a quarter rest, and a half note G2. The fifth measure contains a quarter note G2, a quarter rest, and a half note G2. The sixth measure contains a quarter note G2, a quarter rest, and a half note G2.

131

The bass line of 'The Rose Tree' is written in G major (one sharp) and 2/4 time. It consists of six measures. The notes are: G2 (quarter), A2 (quarter), B2 (quarter), A2 (quarter), G2 (quarter), and F#2 (quarter). The melody is simple and follows the same rhythmic pattern as the treble line.

137

J

141

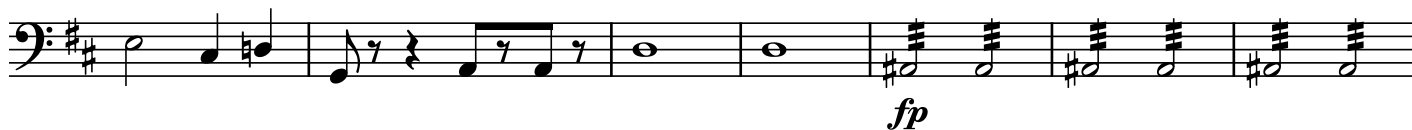
*fp*

148

Allegro ♩ = 108

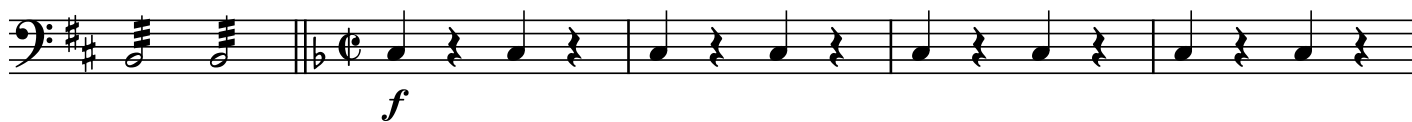
*f*

153

*mp**mf*

159

Allegretto ♩ = 76

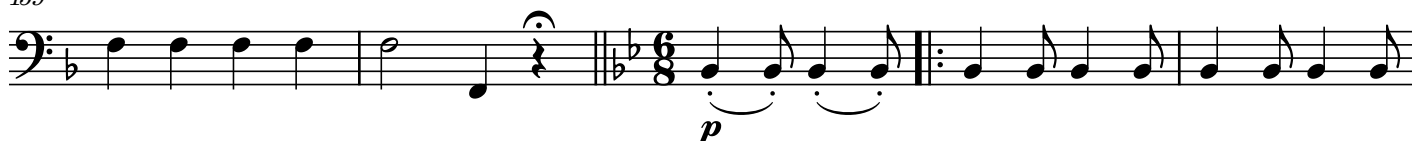
*p*

164

170

K

rit.....

1.  
a tempo2.  
Allegro con brio ♩ = 120

177

182

1

186 L

2 3

190

194 M

*ff*

198

202

206

212 O A Tempo ♩ = 144

*fp* recit.

221

1 pizz.

*f*

227

1

233 **Q**

238 *unis.* *mf*

243 **1** *Piu vivo*  $\text{♩} = 100$   
*arco* *mf*

248

253 **R**

258 *f*

263 **S** 1 (-8) 2 3  
*p*

267 4 5 6 7

271 8 1 (-4) 2 3

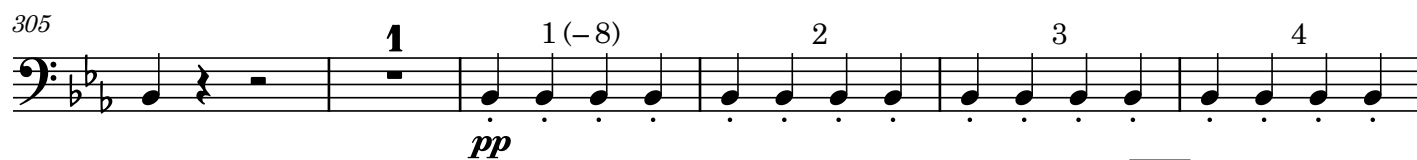
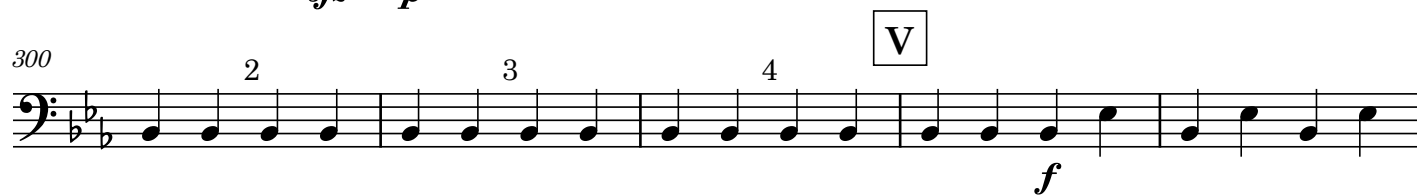
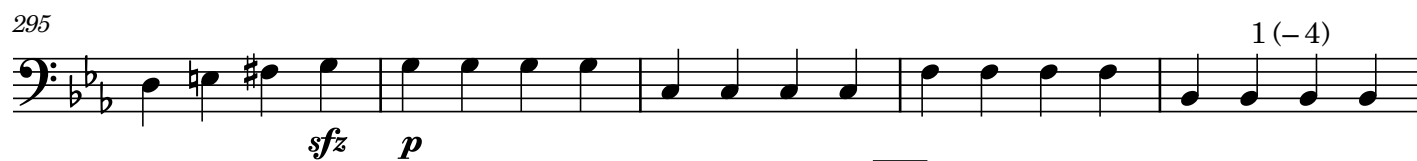
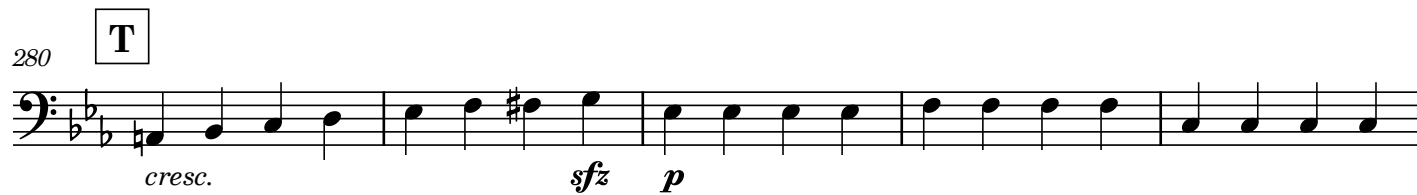

321

326 **Allegro vivace**  $\text{♩} = 68$

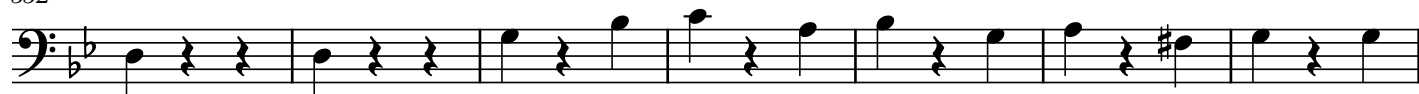
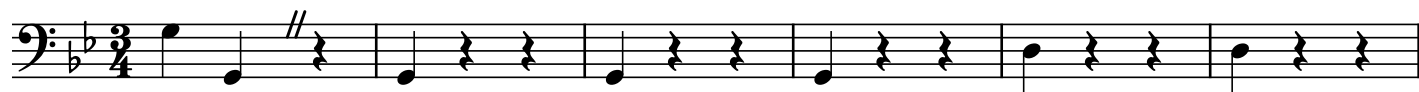

X

346

**Y**

360

arco

**Z** $\mathcal{S}\mathcal{F}$

379

AA

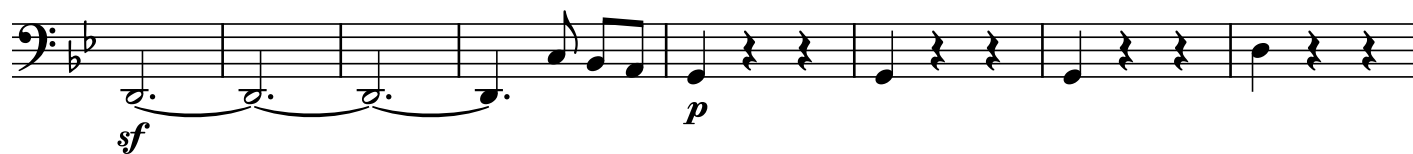

387

394

BB

401

407

CC

413

3

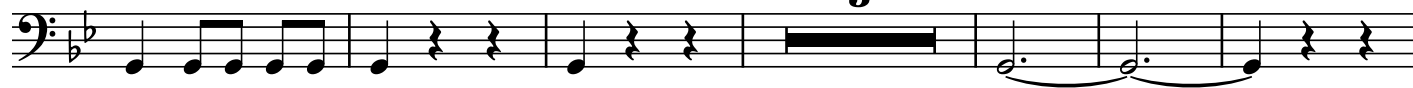

422

DD

♩ = 84

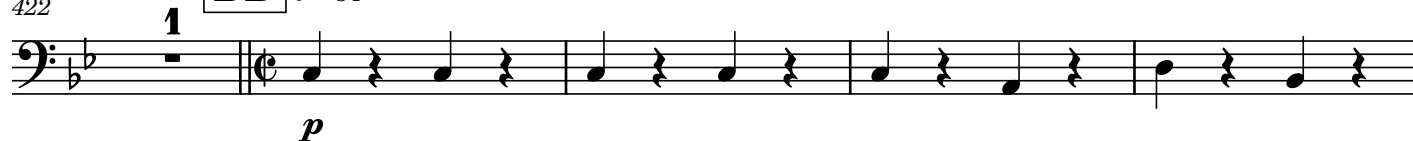

427

EE

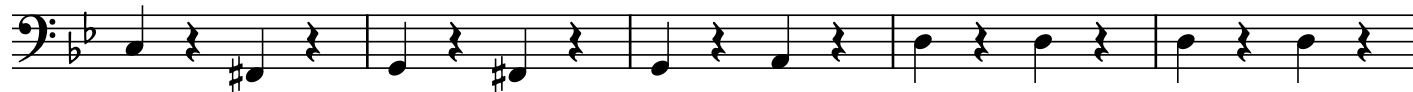

432

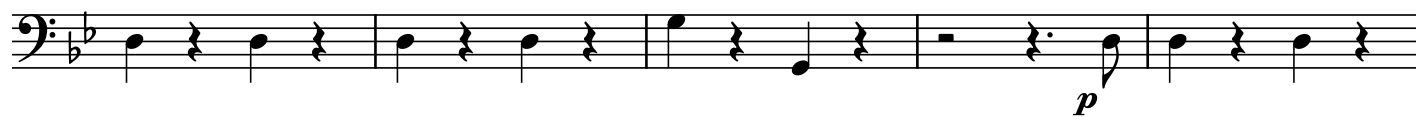

437

**FF**

442

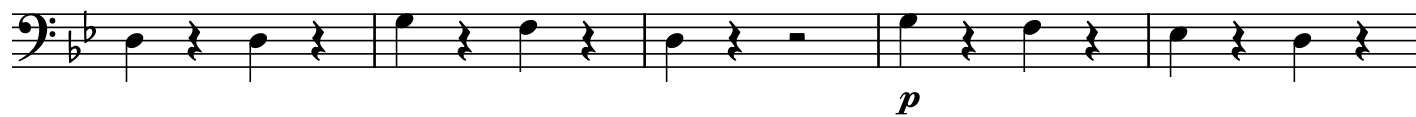

447

452

**GG**

457

462

**HH**

466

Slowly

Recit.

recit.

473

recit.

480 **JJ** recit.

Take down our sen - temce as we speak it And

Queen

485  $\text{♩} = 100$

490

495 **KK** 16 1 2nd time rit... *fp*

516 *Allegro molto*  $\text{♩} = 120$

524

532 *Allegro marziale*  $\text{♩} = 120$  *f*

539 *sf*

546 **LL** pizz.

554 MM

562 NN

569

575

OO

580

pizz.

588

QQ

596

arco

603

RR

610

617

SS

624

TT

631

UU

638

645

654

VV

660

666

## 14. When all night long

W S Gilbert

Arthur Sullivan

Allegro moderato ♩ = 69

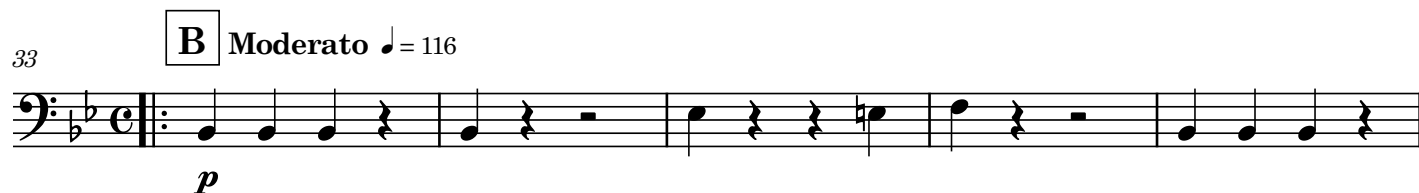
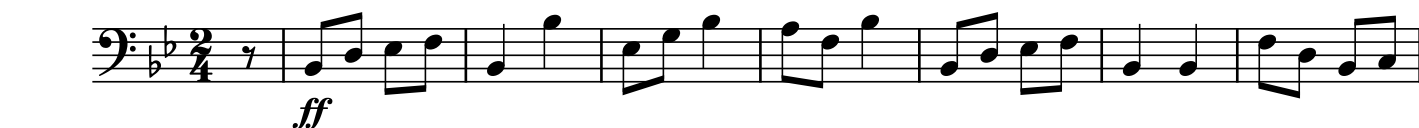

## 15. Strephon's a member of Parliament

W S Gilbert

Arthur Sullivan

Allegro vivace ♩ = 120

pizz. **1**

*f*

6

11 **10** **D** arco *f*

25 *mf*

30

35 **E**

40 **1** **1**

46 **F** **G** *f*

52

56

60

## 16. When Britain really ruled the waves

W S Gilbert

Arthur Sullivan

Moderato  $\text{♩} = 96$

*f* *p*

6

12

18 3rd time only

23 1.2. 3.

## 17. In vain to us you plead

W S Gilbert

Arthur Sullivan

$\text{♩} = 84$   
*div.*  
*p*

**J**

12 *pizz.* **K**

22 *arco* *pizz.*

1. 2.

32 *unis. arco* **L** *pizz. div.*

39 *unis. pizz.*

## 18. Oh, foolish fay

W S Gilbert

Arthur Sullivan

Andante  $\text{♩} = 80$ 

7

12

19

**A** a tempo

24

29

33

## 19. Though perhaps I may incur your blame

W S Gilbert

Arthur Sullivan

Violoncello

19. Though perhaps I may incur your blame

W S Gilbert

Arthur Sullivan

*p*

6

11

A

16

21

B

3

2

*p*

30

2

*p*

C

5

41

1

*p*

## 20. Love, unrequited robs me of my rest

W S Gilbert

Arthur Sullivan

**Allegro** ♩. = 110

6 *f* *mf* recit. 3 **A** Tempo I *f*

15 recit. 3 **B** Tempo I *fz* *f* recit.

26 1 Tempo I *p* *mf* pizz. 3 *fz*

36 arco 1 (- 13) 2 3 4 1st verse **C**

41 5 6 7 8 9

46 10 11 12 13

51

56

**D**

1 (-8)

2

3

4

5

61

6

7

8

**E**

66

72

**F**

2nd verse

80

**G**

85

90

95

**H**

1 (-7)

2

3

4

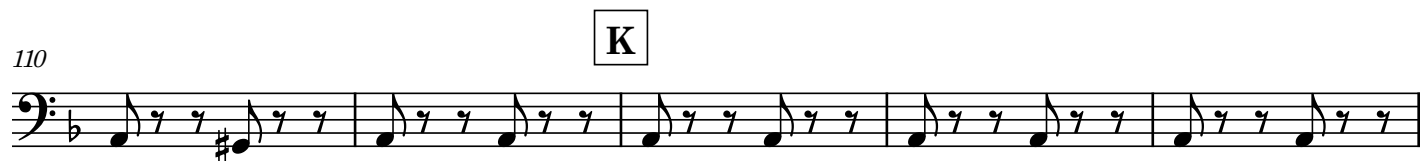

3rd verse

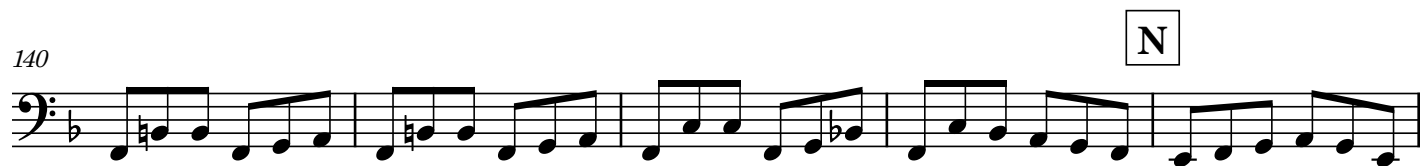

145

150

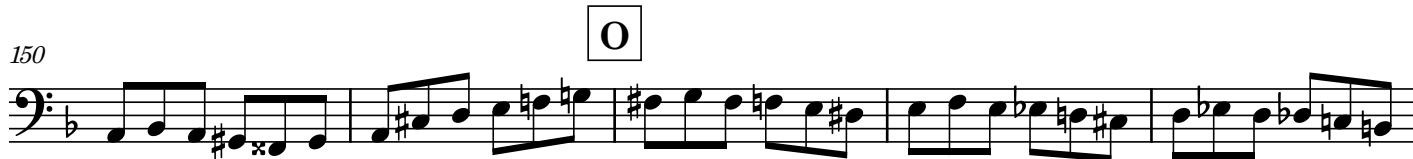

155

160

165

170

175

181 **rit.....Meno** ♩ = 72

*f*

190 **con fuoco** ♩ = 144

*ff*

195

## 21. If you go in

W S Gilbert

Arthur Sullivan

Tempo di Valse  $\text{♩.} = 76$ 

7

14

21

28 **A**

*p sub. cresc.* *f*

35 **B**

**3** pizz. *p*

43

50 **C**

arco

56

D

63

70

77

E

*p sub..**cresc.*

84

F

3

pizz.

*p*

93

100

G

1

107

*f*

114

120 arco

127

## 22. If we're weak enough to tarry

W S Gilbert

Arthur Sullivan

Allegro giocoso  $\text{♩} = 138$ 

7

*f*

*p*

12

A

17

22

*p*

27

B rit.....

32 .....molto rit..... Tempo I

37

*mf* *p*

1  
2

44

49

C

unis. *f*

unis. *f*

54

*p*

59

66

73

D

*f*

## 23. My lord, a suppliant at your feet

W S Gilbert

Arthur Sullivan

**Allegro agitato** ♩ = 160

**1** **recit.** **2** **recit.**

*f* *f*

8 **1** **recit.**

*p*

14 **Andante ma non troppo Lento** ♩ = 76

*p*

23

29 *pp*

37

43 *p*

## 24. It may not be

W S Gilbert

Arthur Sullivan

Violoncello

24. It may not be

W S Gilbert

Arthur Sullivan

5 **A** *fp*

5 *ff* **B** *ff* *mf* *recit.* 1

11 *Tempo* ♩ = 120 *p*

16 3

22 **C** 1

27 *Piu lento* *p*

32 **D** *Andante moderato* ♩ = 63 *f*

41 **2** **Andante** ♩. = 96 **E** **3** **4** *p* *p*

54 **2** **F** **molto rit.** ♩. = 42

64 **G** **A Tempo** ♩. = 120 **8** **H** **Molto rit.** ♩. = 42 *p*

## 25. Soon as we may

W S Gilbert

Arthur Sullivan

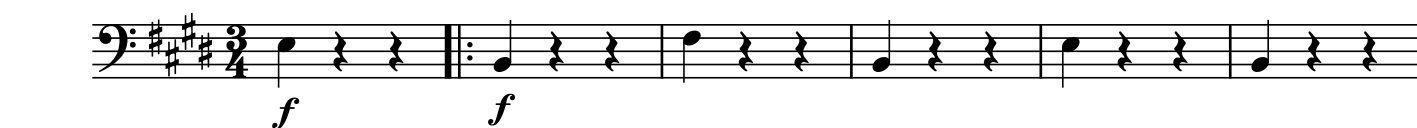
Tempo di Valse  $\text{♩.} = 76$ 

7

14

21

28

A

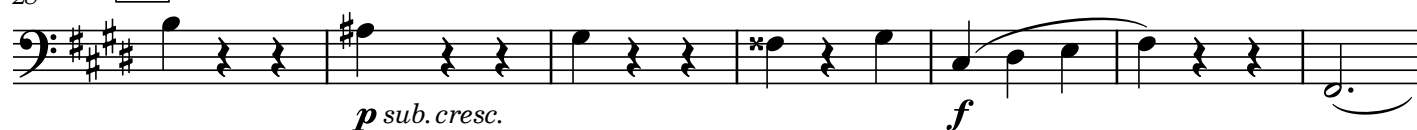

35

B

43

50

C

57

64

71

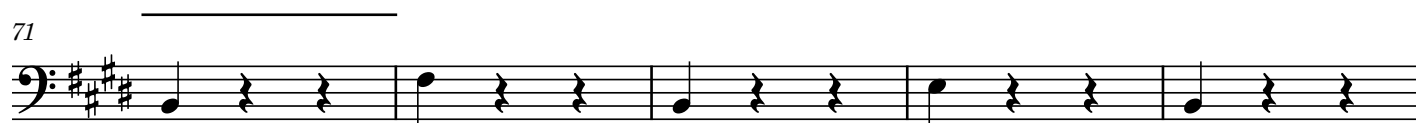

76

